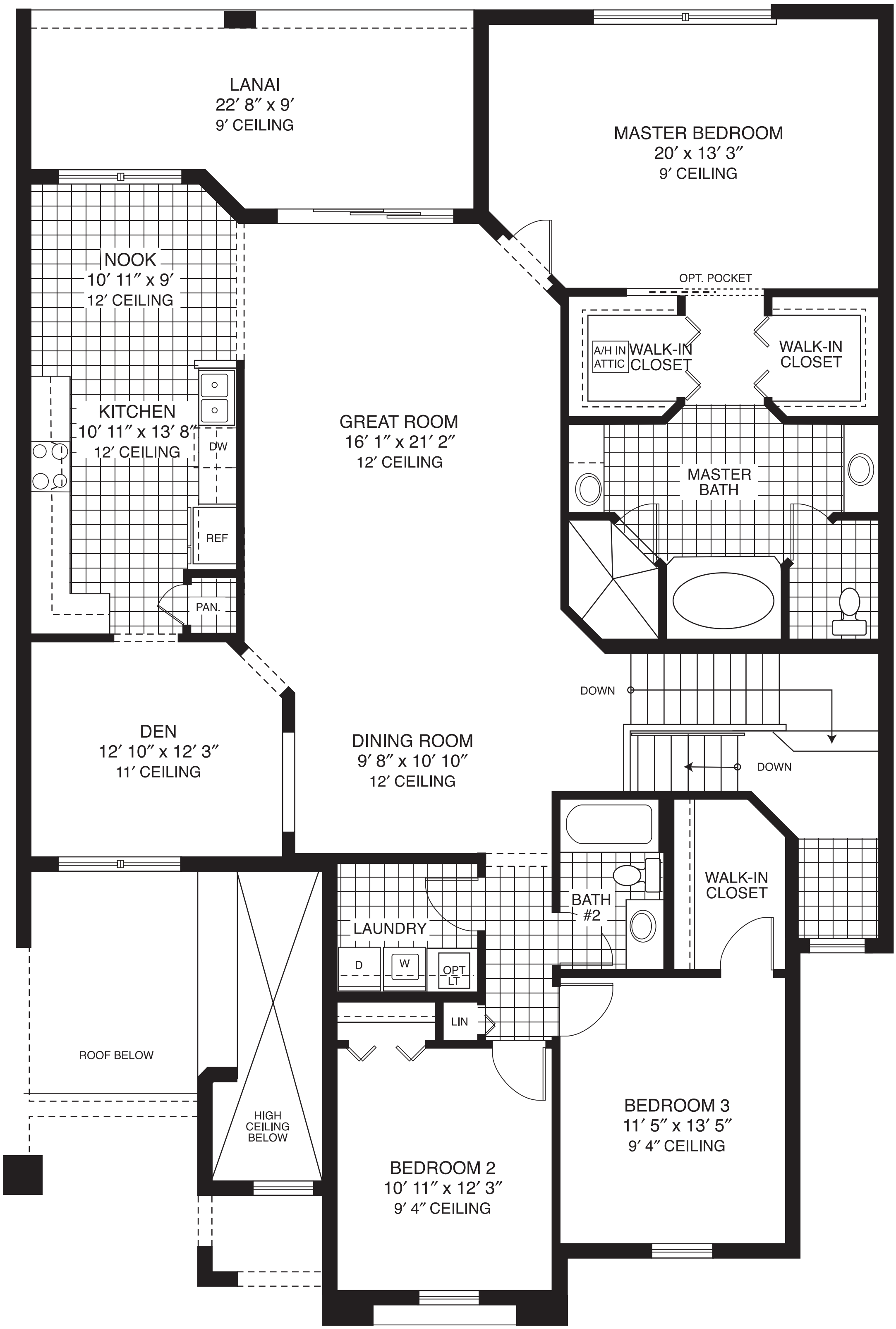
LANAI
22′ 8″ x 9′
9′ CEILING
MASTER BEDROOM
20′ x 13′ 3″
9′ CEILING
NOOK
10′ 11″ x 9′
12′ CEILING
OPT. POCKET
A/H IN ATTIC
WALK-IN CLOSET
WALK-IN CLOSET
KITCHEN
10′ 11″ x 13′ 8″
12′ CEILING
DW
REF
PAN.
GREAT ROOM
16′ 1″ x 21′ 2″
12′ CEILING
MASTER BATH
DOWN
DOWN
DEN
12′ 10″ x 12′ 3″
11′ CEILING
DINING ROOM
9′ 8″ x 10′ 10″
12′ CEILING
BATH #2
WALK-IN CLOSET
LAUNDRY
D
W
OPT LT
LIN
ROOF BELOW
HIGH CEILING BELOW
BEDROOM 2
10′ 11″ x 12′ 3″
9′ 4″ CEILING
BEDROOM 3
11′ 5″ x 13′ 5″
9′ 4″ CEILING